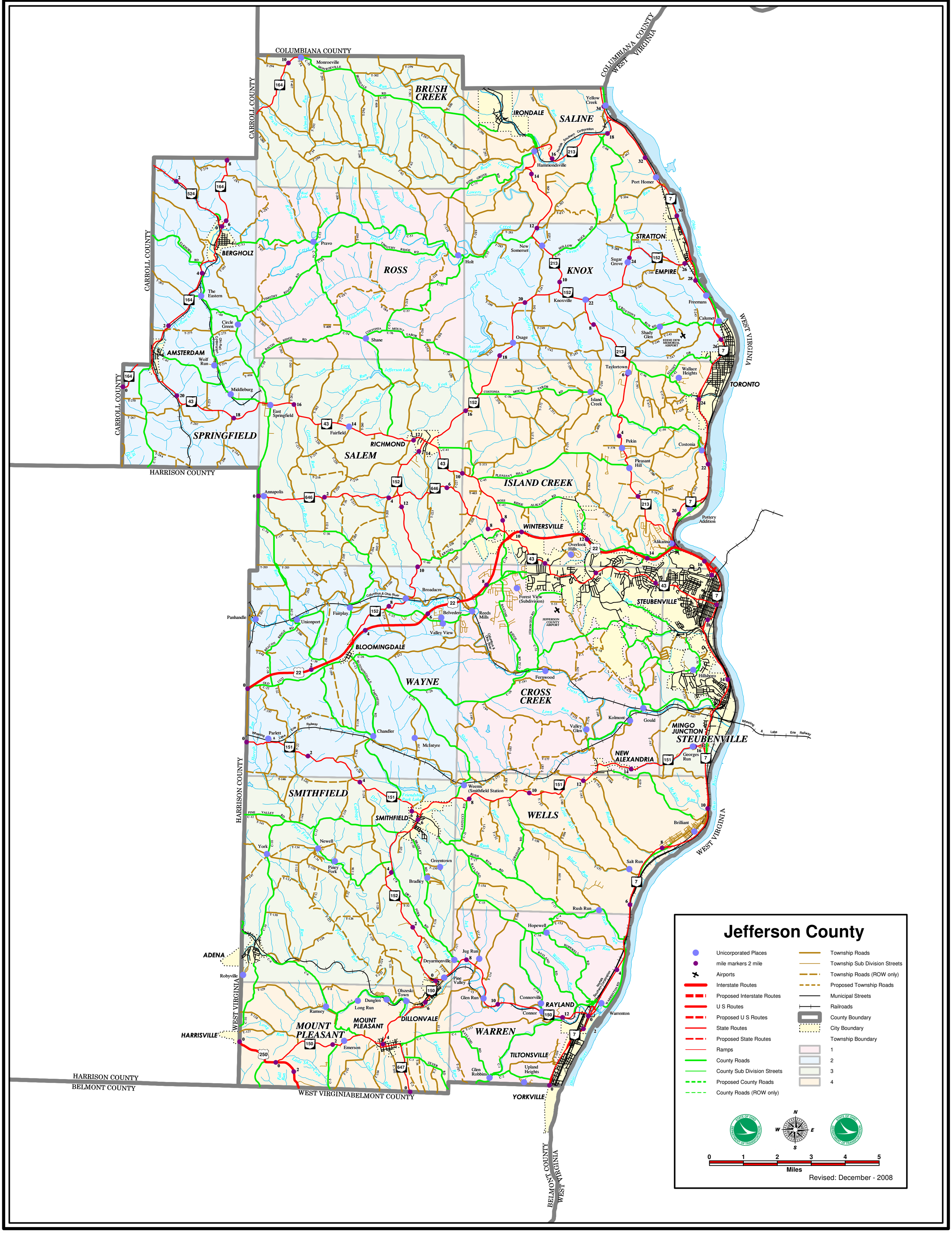
Jefferson County
Unicorporated Places
mile markers 2 mile
Airports
Interstate Routes
Proposed Interstate Routes
U S Routes
Proposed U S Routes
State Routes
Proposed State Routes
Ramps
County Roads
County Sub Division Streets
Proposed County Roads
County Roads (ROW only)
Township Roads
Township Sub Division Streets
Township Roads (ROW only)
Proposed Township Roads
Municipal Streets
Railroads
County Boundary
City Boundary
Township Boundary
1
2
3
4
N
W
E
S
0 1 2 3 4 5
Miles
Revised: December - 2008
COLUMBIANA COUNTY
CARROLL COUNTY
HARRISON COUNTY
BELMONT COUNTY
WEST VIRGINIA
BRUSH CREEK
IRONDALE
SALINE
BERGHOLZ
ROSS
KNOX
STRATTON
EMPIRE
AMSTERDAM
SPRINGFIELD
RICHMOND
SALEM
ISLAND CREEK
WINTERSVILLE
STEUBENVILLE
BLOOMINGDALE
WAYNE
CROSS CREEK
MINGO JUNCTION
NEW ALEXANDRIA
SMITHFIELD
WELLS
ADENA
HARRISVILLE
MOUNT PLEASANT
DILLONVALE
WARREN
RAYLAND
TILTONSVILLE
YORKVILLE
TORONTO
Monroeville
Yellow Creek
Hammondsville
Port Homer
Pravo
Holt
New Somerset
Sugar Grove
Knoxville
Freemans
Calumet
The Eastern
Circle Green
Shane
Osage
Shady Glen
Taylortown
Wallace Heights
Wolf Run
Middleburg
East Springfield
Fairfield
Island Creek
Pekin
Costonia
Pleasant Hill
Annapolis
Pottery Addition
Alikanna
Overlook Hills
Forest View (Subdivision)
Broadacre
Panhandle
Unionport
Fairplay
Belvedere
Valley View
Reeds Mills
Fernwood
Hillsboro
Kolmont
Gould
Valley Glen
Chandler
Parlett
McIntyre
Weems (Smithfield Station
Georges Run
Brilliant
Newell
York
Piney Fork
Greentown
Bradley
Salt Run
Rush Run
Hopewell
Jug Run
Deyarmonville
Pine Valley
Robyville
Olszeski Town
Dunglen
Long Run
Ramsey
Emerson
Glen Run
Connorville
Connor
Warrenton
Glen Robbins
Upland Heights
EDDIE DEW MEMORIAL AIRPORT
JEFFERSON COUNTY AIRPORT
Ohio River
Columbus & Ohio River
Wheeling & Lake Erie Railway
Norfolk Southern Corporation
Ohio-Rail Corporation