

COUNTY: Gallia County, Ohio

POINT NAME: 6001

POINT TYPE: DDTI BASE

DESCRIPTION: 6001 is located in Walnut Township at the Walnut Township House (15733 State Route 141). The point is set along the eastern property line, 56 ft south of the township house and 141 ft east of the State Route 141 centerline.

POINT TYPE: 18" Plastic Stake with 1 3/4" cap stamped 6001

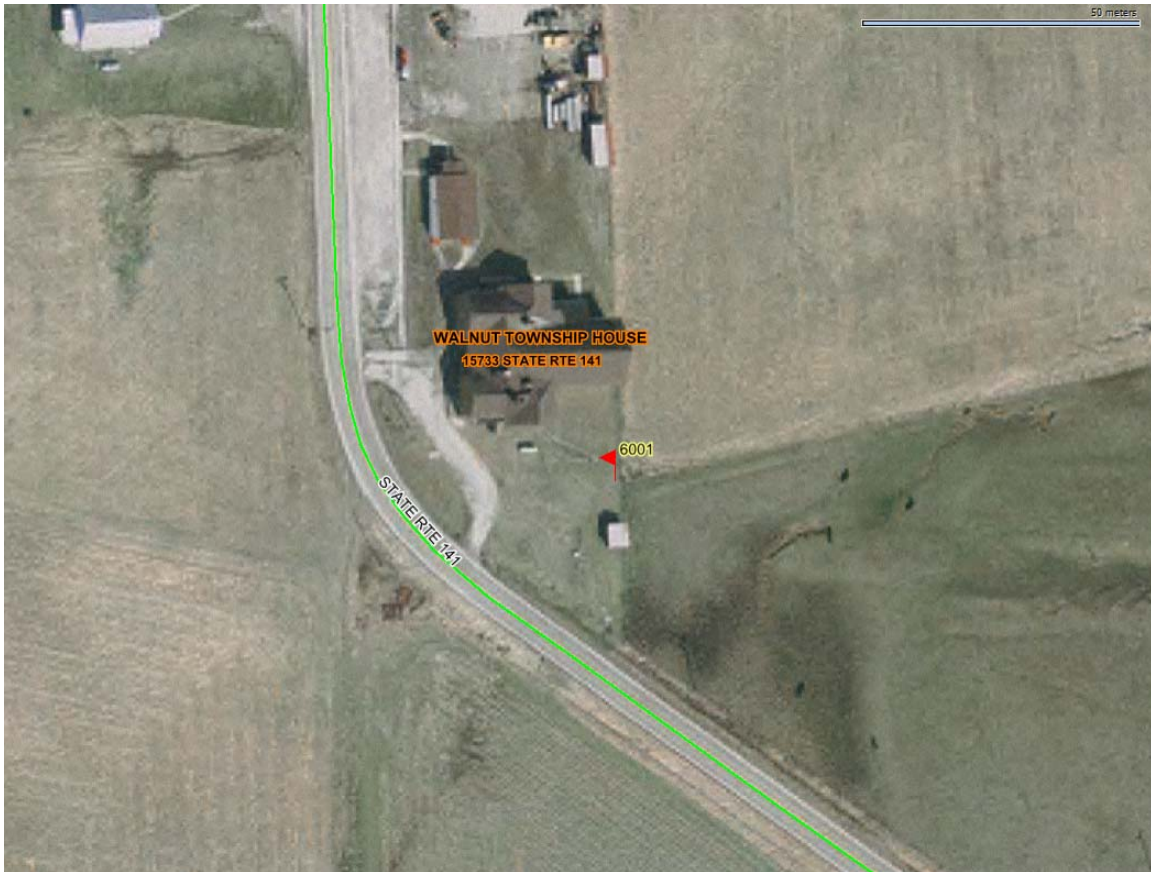

BASE: 6001

Horizontal Datum: NAD 83 (1999)

Vertical Datum: V NAVD 88

Projection: State Plane 83

Zone: Ohio S

Geoid Model: Geoid 99

Geodetic Coordinates

N 38-45-48.93451 W 82-26-09.34800

Elevation

State Plane Coordinates

Meters N 84771.67

E 605568.54

Ellipsoid Ht. 157.113 515.462

US Feet N 278121.74

E 1986769.46

Geoid Ht. -33.483 -109.852

Orthometric Ht. 190.596 625.314